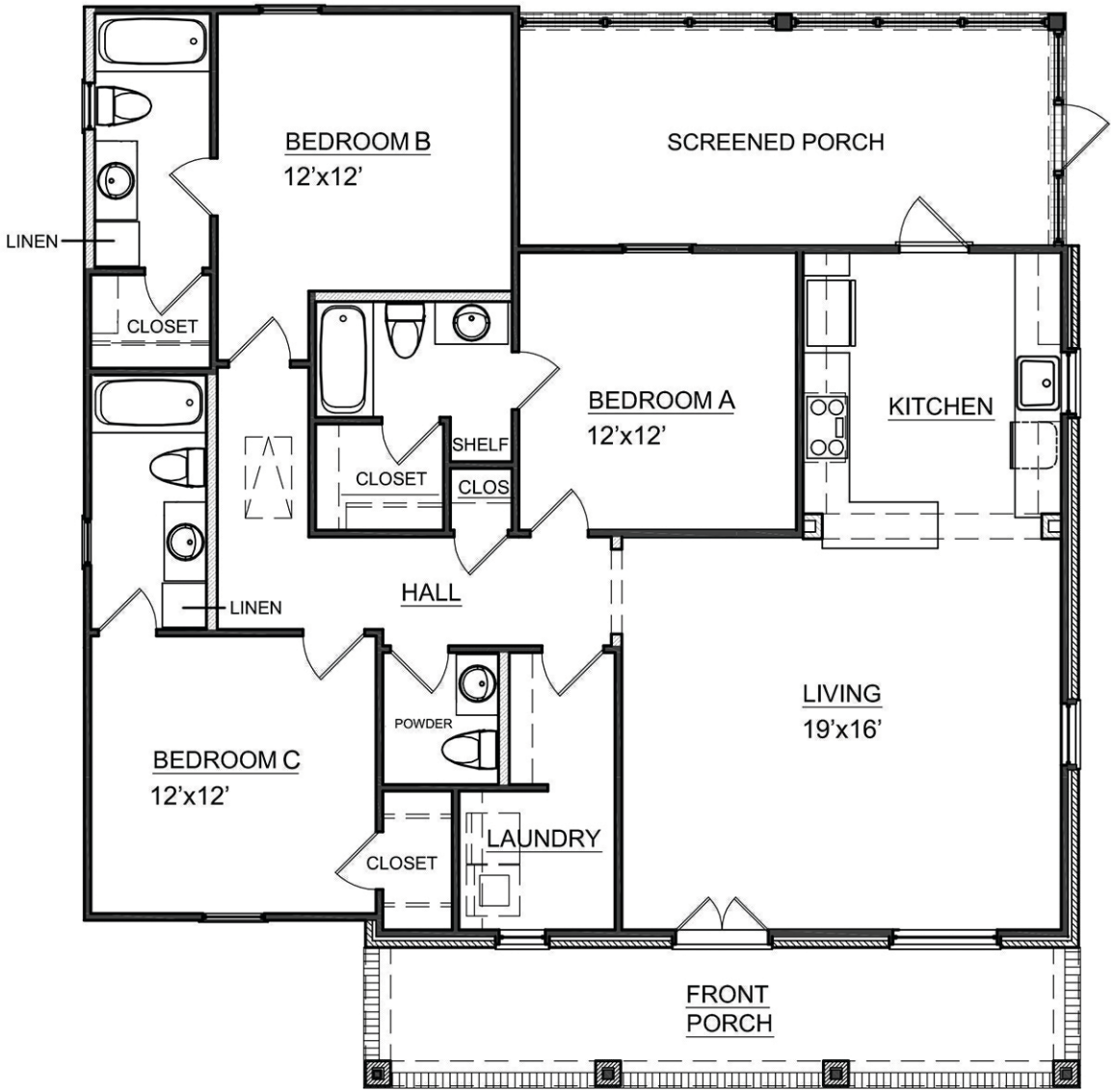

- STAINED CONCRETE FLOORING
- INTERIOR BRICK ARCH
- LIVING ROOM CEILING HEIGHT = 10'
- BEDROOM A CEILING HEIGHT = 10'
- BEDROOM B & C CEILING HEIGHT = 9'

THE COTTAGES AT
HOOPER HOLLOW

HOOPER HOLLOW - 3 BEDROOM SINGLE UNIT